

# Travel Pack

**Prepared for:**

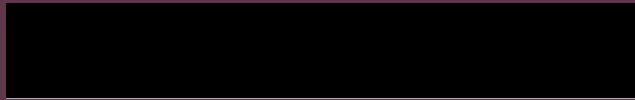

**Vacation To Nairobi, Kenya**

Sep 1st - Sep 4th

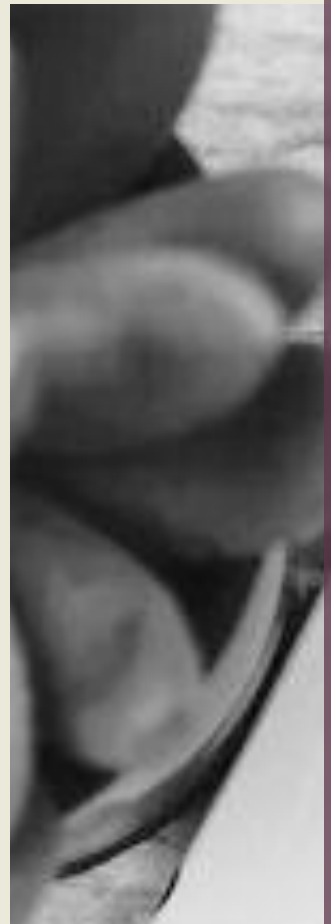

# Table of Contents

<b>1</b>	<a href="#"><u>Itinerary</u></a>
<b>2</b>	<a href="#"><u>Entry/Exit Requirements</u></a>
<b>3</b>	<a href="#"><u>Activities To Enjoy</u></a>
<b>4</b>	<a href="#"><u>Travel Budget</u></a>

# Itinerary

# Itinerary (Trip Summary)

Date	Time	Event
1 Sep	11:00	Depart Lagos
1 Sep	16:05	Arrive Nairobi
1 Sep	17:30	Check in to Hotel
2 Sep	9:05	Visit to the David Sheldrick Wildlife Trust
2 Sep	16:00	Safari Tour, Nairobi National Park
3 Sep	8:00	Visit to The Village Market
3 Sep	13:00	Visit Nairobi Happy Hour & Night Out
4 Sep	14:55	Depart Nairobi
4 Dec	19:05	Arrive Lagos

# **Entry/Exit** information

# Documentation Requirements

## ENTRY:

- Passport with expiration date more than 6 months from entry date (✓)
- Kenya e-visa

## EXIT:

- COVID test from [approved facility](#) required no earlier than 72 hours prior to departure.

# My Kenya e visa



DEPARTMENT OF  
IMMIGRATION  
SERVICES

EVISA

DIS@IMMIGRATION.GO.KE,  
WWW.IMMIGRATION.GO.KE,  
+254-20-2222022,  
+254-20-2217644,  
+254-20-2218833.

SELF APPLICATION

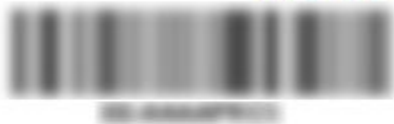

VISA INFORMATION

NUMBER	VISA TYPE	DATE OF ISSUE	DATE OF PLANNED ARRIVAL IN KENYA
	SINGLE ENTRY		
NOTE: YOUR STAY PERIOD IN KENYA WILL BE DETERMINED AT THE [ ] – ENTRY POINT			

VISITOR INFORMATION

FULL NAME: [ ]

# My COVID Vaccine Card

(May be required to enter some events)

COVID-19  
VACCINE  
IS SAFE  
AND  
EFFECTIVE

NATIONAL PRIMARY HEALTH CARE  
DEVELOPMENT AGENCY

Client Copy

FEDERAL MINISTRY OF HEALTH  
NATIONAL PRIMARY HEALTH CARE  
DEVELOPMENT AGENCY  
COVID-19 Vaccination Card

Part 1: Basic Information

NG-LX80 [REDACTED]

State: Rivers LGA: Ogbia/Asor

Ward: Settlement:

Health Facility: MPTC Rumuohuani

Name of Vaccinator: Rufus Tama

Phone No. of LGA DSNO: 080 [REDACTED]

[REDACTED]



# Etiquette and cultural expectations in nairobi kenya

- Every contact between people in Kenya starts with a greeting.
- shake hands and make polite small talk with the shopkeepers.
- Shaking hands upon meeting and departure is normal between all the men present.
- Women shake hands with each other, but with men only in more sophisticated contexts

## What is considered rude in Kenya?

- The use of the left hand by itself to receive and pass items is considered improper.
- Taking photographs of another person without permission is frowned upon, particularly in rural areas.
- The Kenyan attitude towards time is mostly patient and relaxed.

# Activities To Enjoy In Kenya

Visit to the David Sheldrick Wildlife Trust, Giraffe Manor, and the Karen Blixen Museum on a half-day tour that includes convenient pickup and drop-off at the airport or your Nairobi hotel.

I can learn about wildlife conservation at a rhino and elephant orphanage, feed giraffes at Giraffe Manor, and tour Blixen's historic house, which has gorgeous views of the Ngong Hills.

- **Ages:** 1-90, max of 15 per group
- **Duration:** 6h
- **Ticket type:** Mobile
- **Language :** English, French, Spanish
- **Price:** From ₹2,012.78

## Highlights

- Half-day combo tour: animal conservation, giraffes, and Karen Blixen
- Chance to explore history and wildlife without leaving Nairobi
- Convenient, round-trip transport from Nairobi hotels or the airport
- Morning and afternoon departures available to suit your schedule

# Safari Tour, Nairobi National Park

Spot free-roaming wildlife at the edge of Nairobi on a Nairobi National Park game drive in an open-top safari vehicle.

An early-morning departure means cooler temperatures and the chance to see the animals when they're most active, prowling grassy plains and acacia bush with the dramatic backdrop of city skyscrapers.

**Ages:** 0-80, max of 15 per group

**Duration:** 5h

**Ticket type:** Mobile

**Language:** German, English, Italian, French, Spanish

**Price:** From ₹4,830.66

## **What's included**

- Bottled water
- Local guide
- Hotel pickup and drop-off
- drive in an open roofed van for game views

## **What's not included**

- Park entrance fee
- Entry/Admission - Nairobi National Park

# Watamu Marine Park & Sudi Island Mangrove Forest Canoe Ride. With seafood lunch

Venture away from the busy city of Mombasa and spend time observing local wildlife on this tour to the Watamu Marine Park.

Join a small group and head to the coastal village where you spend can enjoy several water activities.

Snorkel in the pristine waters with dolphins, take a canoe ride through the mangrove forest, and meet the locals of Sudi Island.

**Ages :** 10-80, max of 6 per group

**Duration:** 7–8 hours

**Ticket type:** Mobile

**Language:** English

**Price:** From ₹6,829.12

## What's included

- Private transportation
- All Fees and Taxes
- Sea food will be provided as lunch and there is also an option of chicken for these who don't eat seafood.
- A bottle of soda will be provided during lunch time
- A bottle of water will be provided during lunch time
- Use of Snorkelling equipment
- Canoe guided tour into sudi island mangrove forest
- Entry/Admission - Watamu National Marine Park

## What's not included

- Snacks
- Coffee and/or Tea
- Alcoholic Beverages
- Items of personal nature

# Explore The Village Market

The Village Market is East Africa's largest Shopping, Recreation and Entertainment destination.

The mall essentially provides residents of the area with high-end shopping and entertainment, satisfying a niche that was not previously explored

## Visit Nairobi Happy Hour Night Out with Optional Free Bowling

**Ages:** 18-75, max of 15 per group

**Duration:** 5–7 hours

**Ticket type:** Mobile

**Language:** English

**Price:** From ₹9,909.30

### What's included

- Private transportation
- Guiding Fee
- Entry/Admission - The Village Market

### **What's not included**

- Drinks - Estimate 35 USD (3500 KSH) Per Person less for More than 1 Traveler

# Travel Budget

# Travel Budget

Project	Cost
Visa application process	\$52.70
Flights	\$1,500.00
Accommodation	\$100.00
Activities	\$250.00
Meals	\$500.00
The total cost	\$2,402.70